

ABELL
SURVEYING & MAPPING
DELAVAN, WISCONSIN 53115
414-728-6737

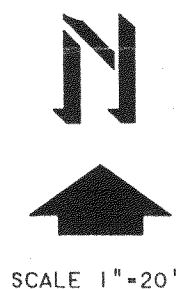

SCALE 1"=20'

LEGEND

- Ø - IRON PIPE FOUND
- - IRON ROD SET
- △ - UTILITY POLE
- - OVERHEAD UTILITY LINES
- () - RECORDED AS

PLAT OF SURVEY OF

LOT 1, BLOCK 17, DELAVAN LAKE
VIEW CREST, LOCATED IN T2N, R16E,
WALWORTH COUNTY, WISCONSIN.

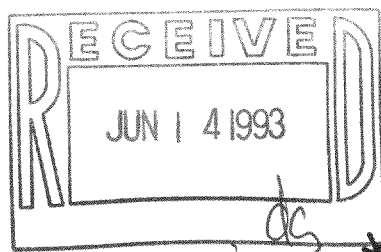

BLOCK 17

LOT 2

LOT 1

AREA 6623 SQ. FT.

SILVERWOOD

DRIVE

DRIVE

SYLVAN

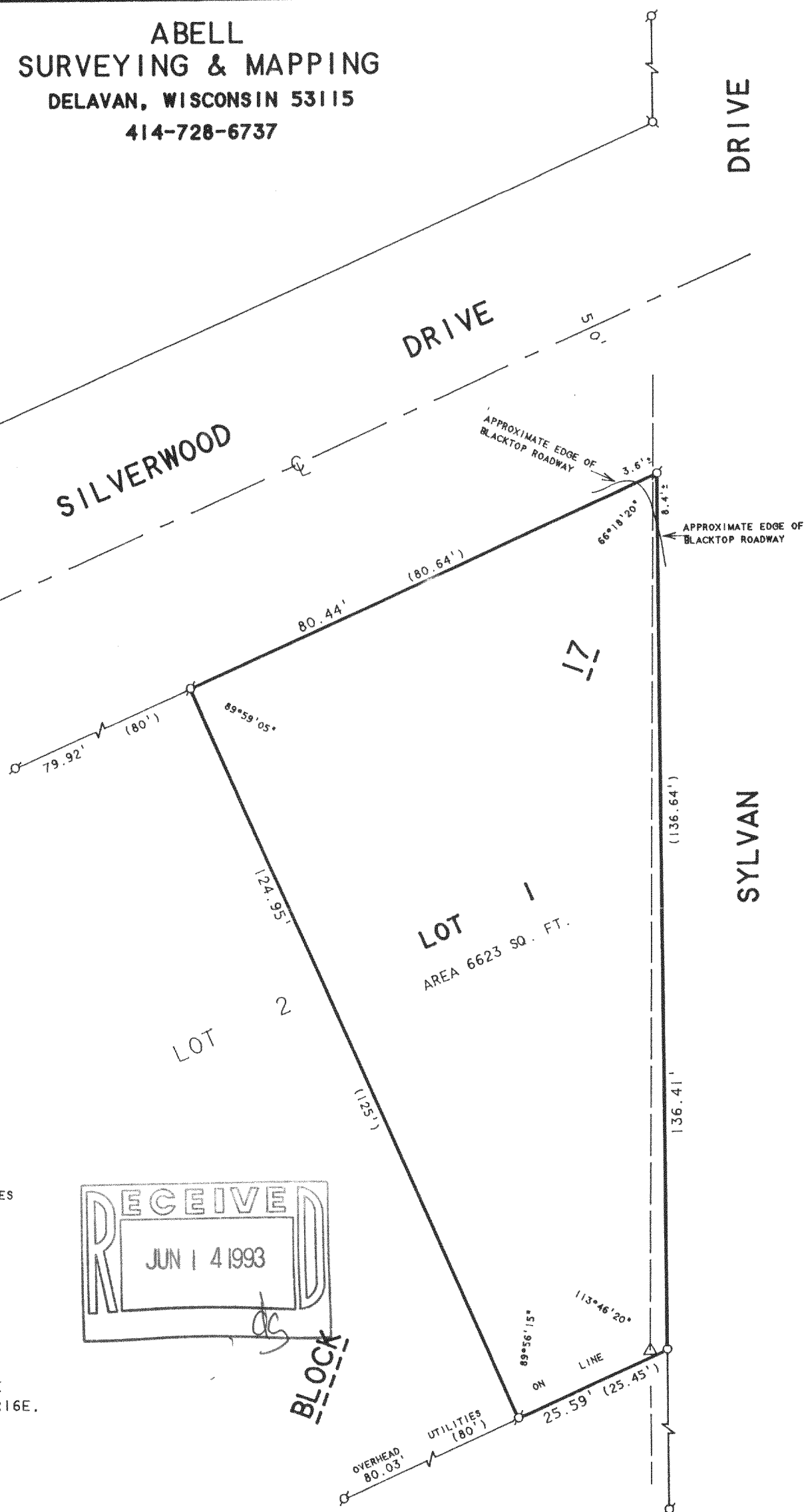

NOTE: AS SHOWN ON THE SUBDIVISION COVENANTS
THE RIGHT IS RESERVED TO USE THE REAR 3
FEET OF SAID LOTS FOR THE PURPOSES OF
PLACING POLES FOR ELECTRIC AND TELEPHONE
SERVICE AND THE PLACING OF WATER, SEWER
OR GAS PIPES OR CONDUITS FOR ELECTRIC
WIRES.

ORDERED BY: JULE GRADY-BRADY
2509 SOUTH SHORE DRIVE
DELAVAN, WI 53115

I HEREBY CERTIFY THAT I HAVE SURVEYED THE ABOVE DESCRIBED PROPERTY AND THAT THE
ABOVE MAP IS A TRUE REPRESENTATION THEREOF AND SHOWS THE SIZE AND LOCATION OF
THE PROPERTY, ITS EXTERIOR BOUNDARIES, THE LOCATION OF ALL VISIBLE STRUCTURES
AND DIMENSIONS OF ALL PRINCIPAL BUILDINGS THEREON, BOUNDARY FENCES, APPARENT
EASEMENTS, ROADWAYS AND VISIBLE ENCROACHMENTS, IF ANY, TO THE BEST OF MY
KNOWLEDGE AND BELIEF.

THIS SURVEY IS MADE FOR THE USE OF THE PRESENT OWNERS OF THE PROPERTY, AND ALSO
THOSE WHO PURCHASE, MORTGAGE, OR GUARANTEE THE TITLE THERETO WITHIN ONE (1) YEAR
FROM DATE HEREON.

David F. Abell

DAVID F. ABELL
WISCONSIN REGISTERED LAND SURVEYOR, S-1596

February 10, 1993

DATE JOB NUMBER - 93012
NOTE: THIS IS NOT A CERTIFIED COPY UNLESS SEALED.

FDLV-118

216-1779